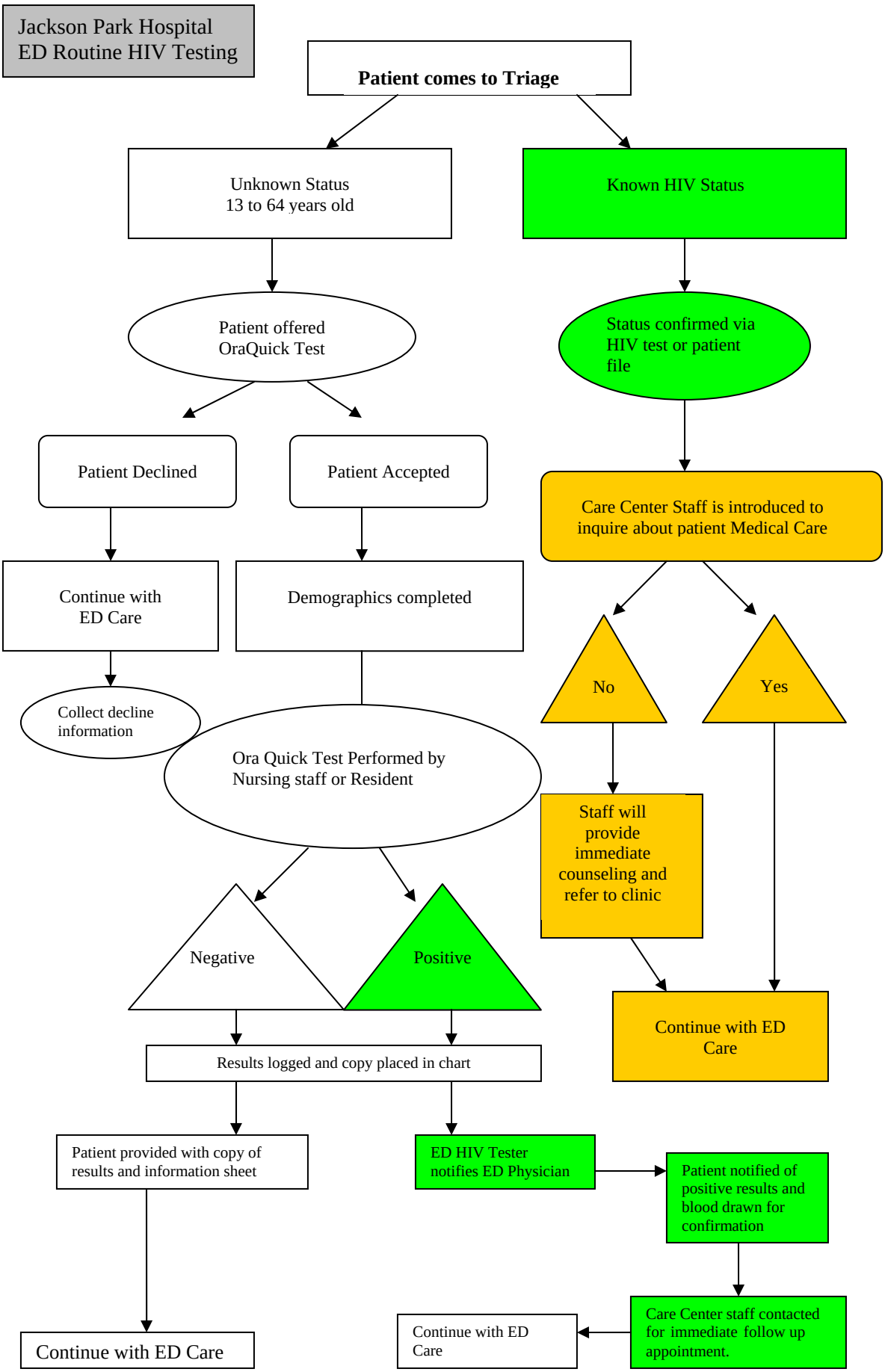
Jackson Park Hospital
ED Routine HIV Testing
Patient comes to Triage
Unknown Status
13 to 64 years old
Known HIV Status
Patient offered
OraQuick Test
Status confirmed via
HIV test or patient
file
Patient Declined
Patient Accepted
Care Center Staff is introduced to
inquire about patient Medical Care
Continue with
ED Care
Demographics completed
No
Yes
Collect decline
information
Ora Quick Test Performed by
Nursing staff or Resident
Staff will
provide
immediate
counseling and
refer to clinic
Negative
Positive
Continue with ED
Care
Results logged and copy placed in chart
Patient provided with copy of
results and information sheet
ED HIV Tester
notifies ED Physician
Patient notified of
positive results and
blood drawn for
confirmation
Continue with ED Care
Continue with ED
Care
Care Center staff contacted
for immediate follow up
appointment.